

種々の楽器のための小品集 第15曲  
るりいろ

# 瑠璃色の夜

Bagatelles for Various Instruments

NO. 15 "NOTTURNO"

石原 勇太郎

Yutaro ISHIHARA (2020)

Adagio pesante (♩ = ca. 60)

Tuba

Adagio pesante (♩ = ca. 60)

Piano

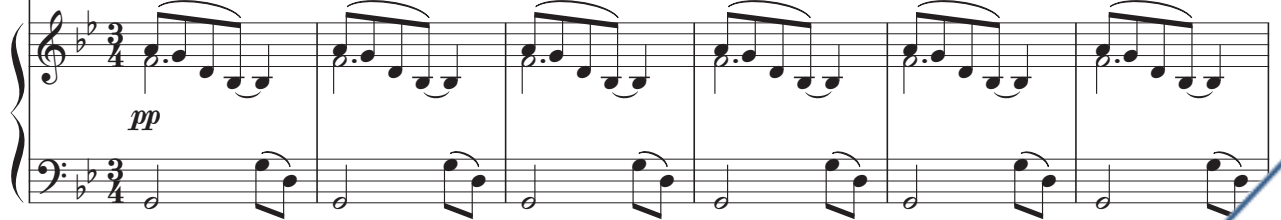

con ped.

Andante con calma (♩ = ca. 50)

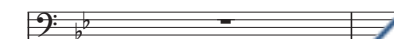

Andante con c

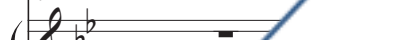

pp

**A**

*mp*

25 **A**

*p*

*mf dolce*

31

*mf*

37

43

49

49

*cresc.*

*f*

*cresc.*

*f*

55

55

61

61

*mf*

*mf*

67

67

73

*mp espress.*

*p*

79

*p*

*pp*

*p*

85

*mf*

91

8<sup>va</sup> (ad lib)

$\text{♩} = \text{ca. } 50$

8<sup>va</sup> bassa (ad lib) ----- |

*pp*

122  $\text{♩} = \text{ca. } 50$

*p*

*pp*