木漏れ日の日々

田丸 和哉
Kazuya TAMARU

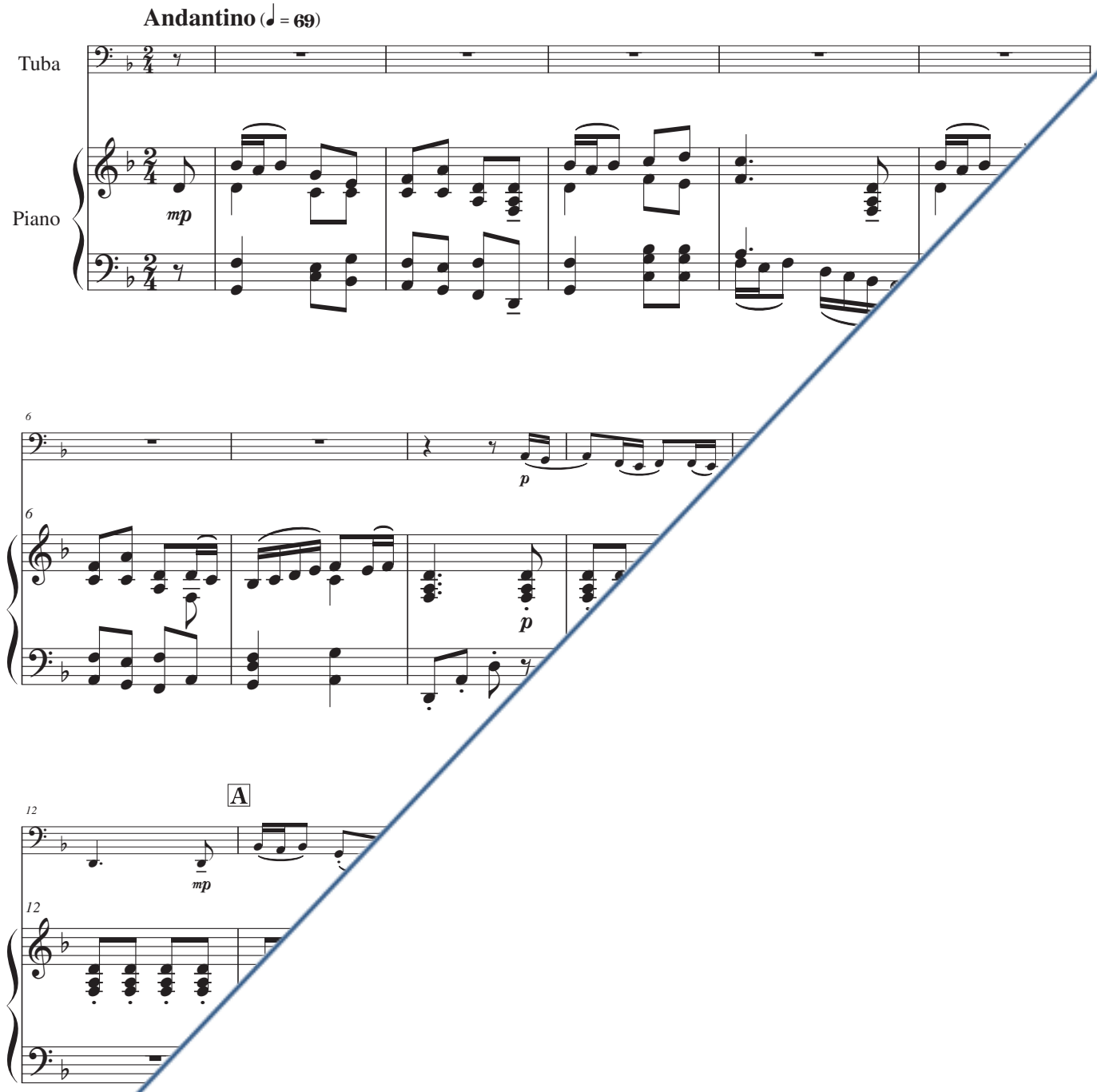

★楽譜
無

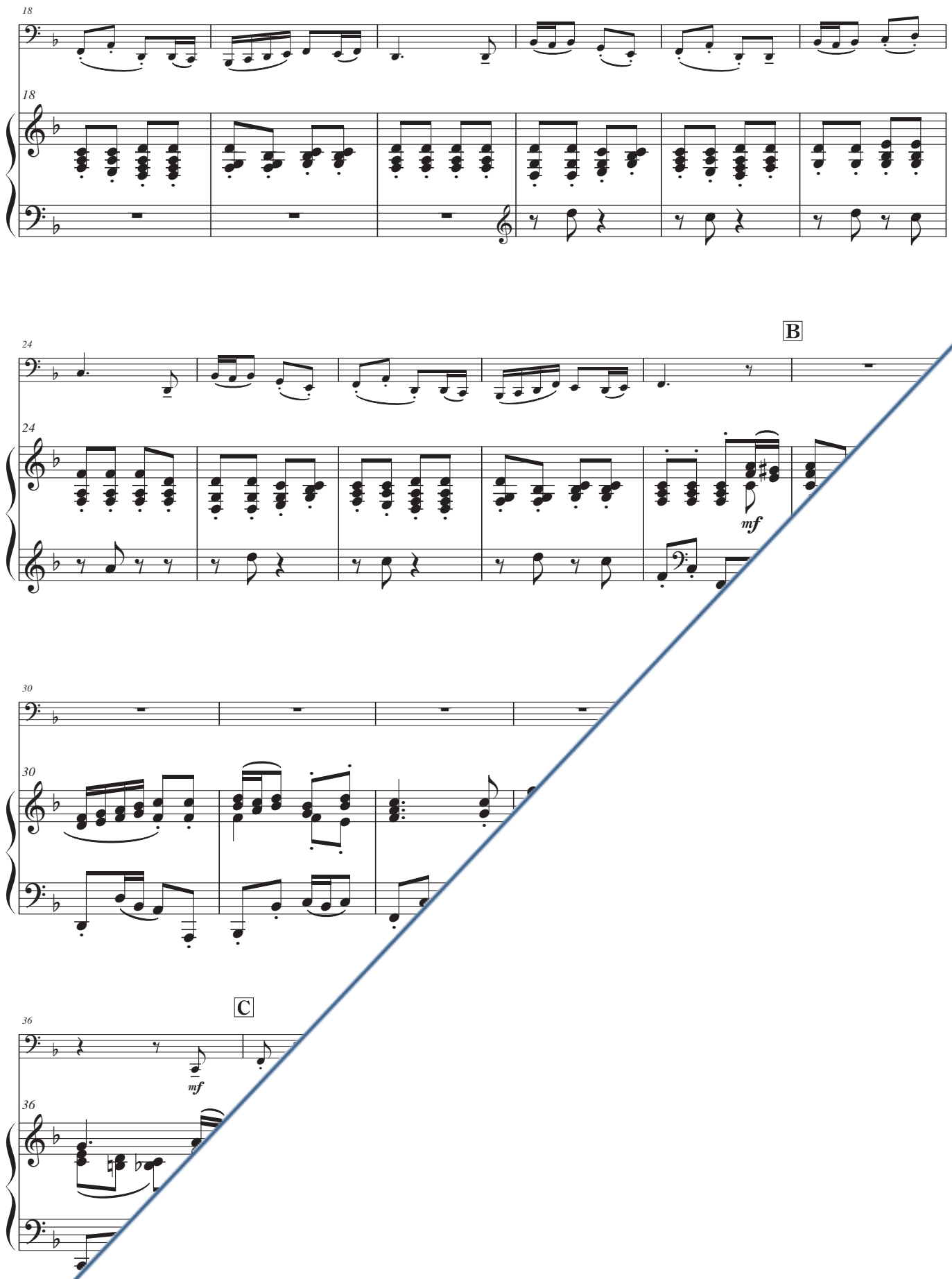
18
18
24
B
24
mf
30
30
36
C
mf
36

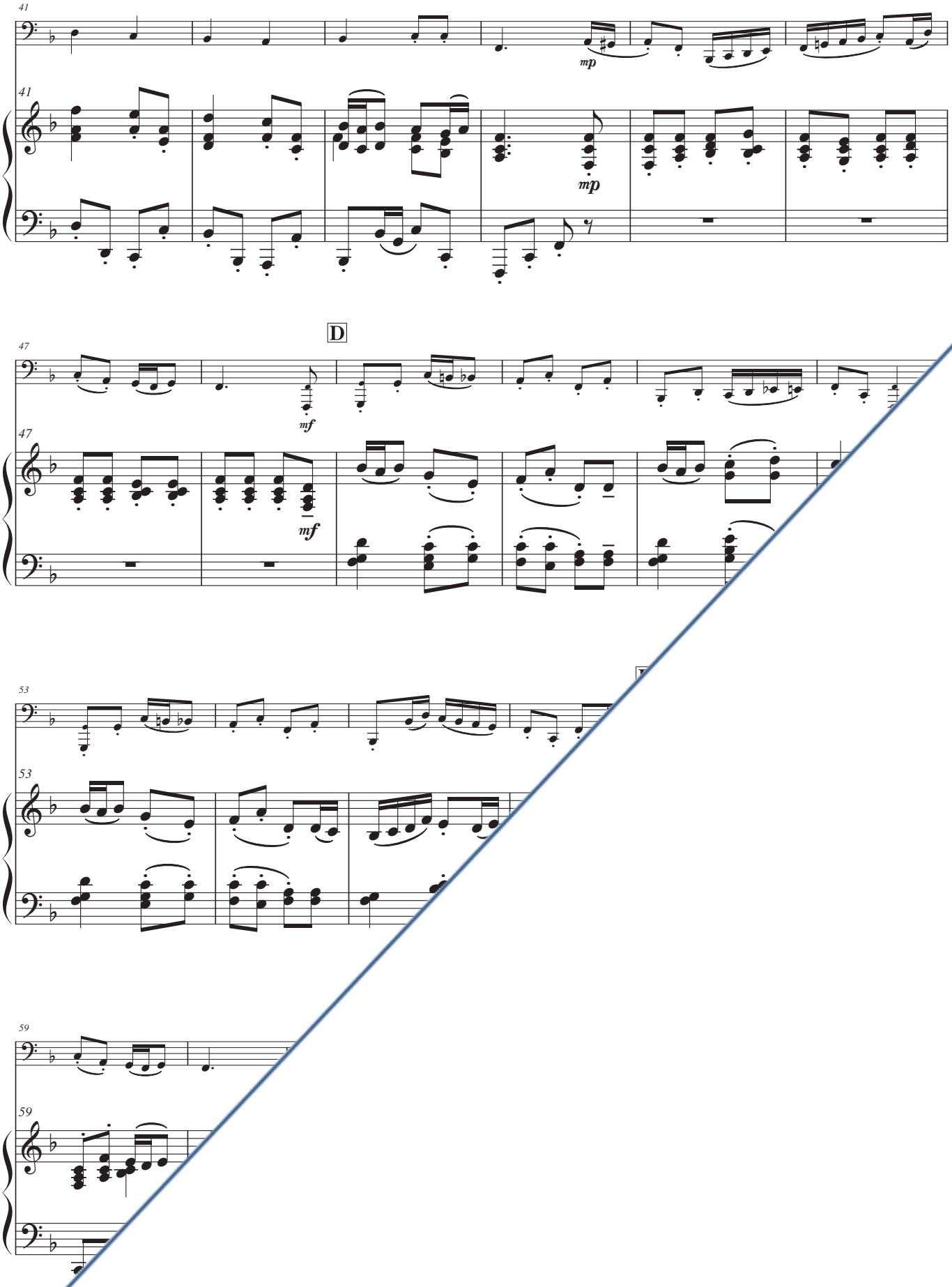
41
mp
mp
D
47
mf
mf
53
59

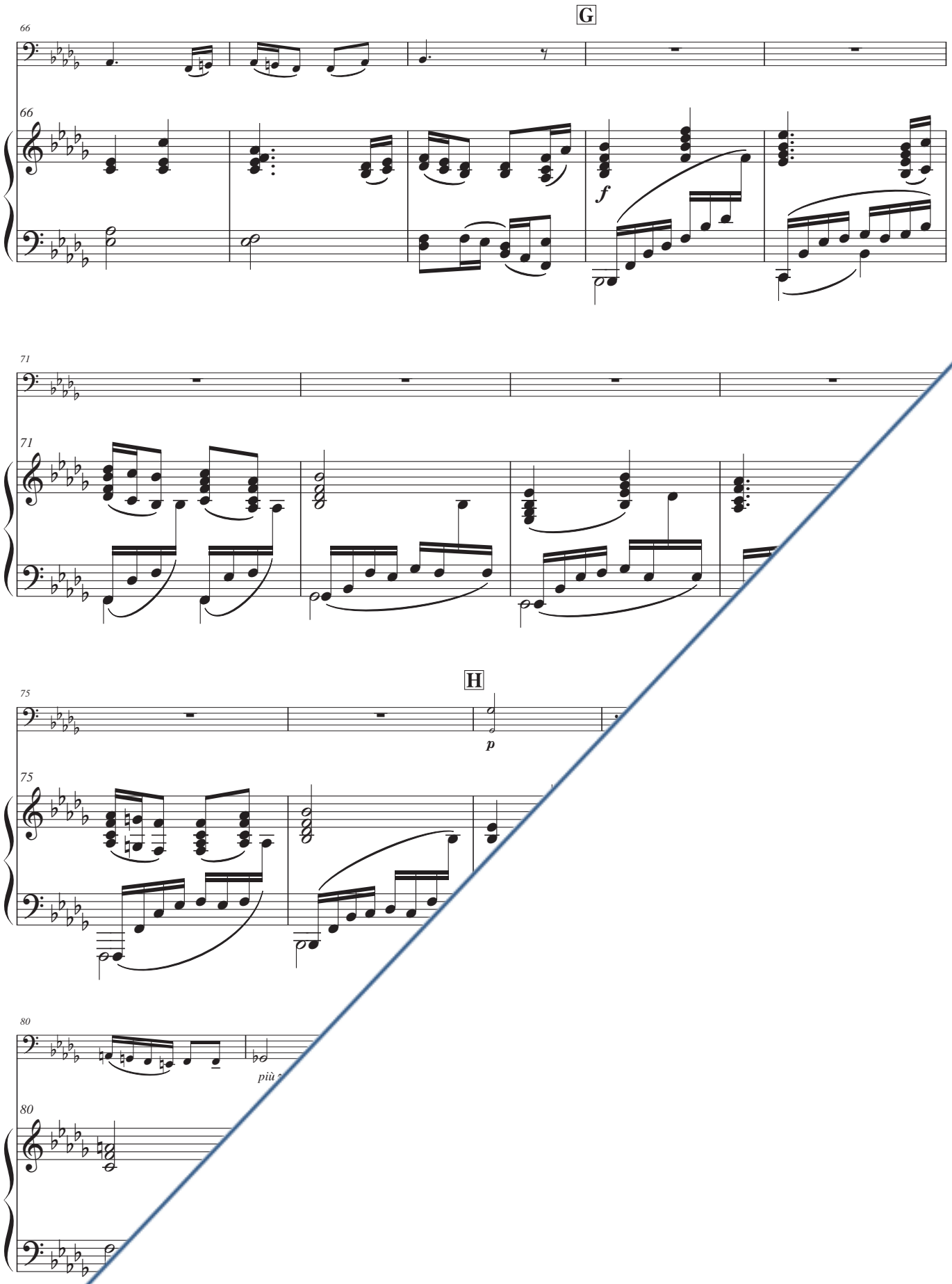
G
66
f
71
H
75
p
80
più

86

poco a poco cresc.

86

poco a poco cresc.

91

91

J

96

sf

sf

string.

96

K Più mosso (♩ = 88)

101

ff

101

ff

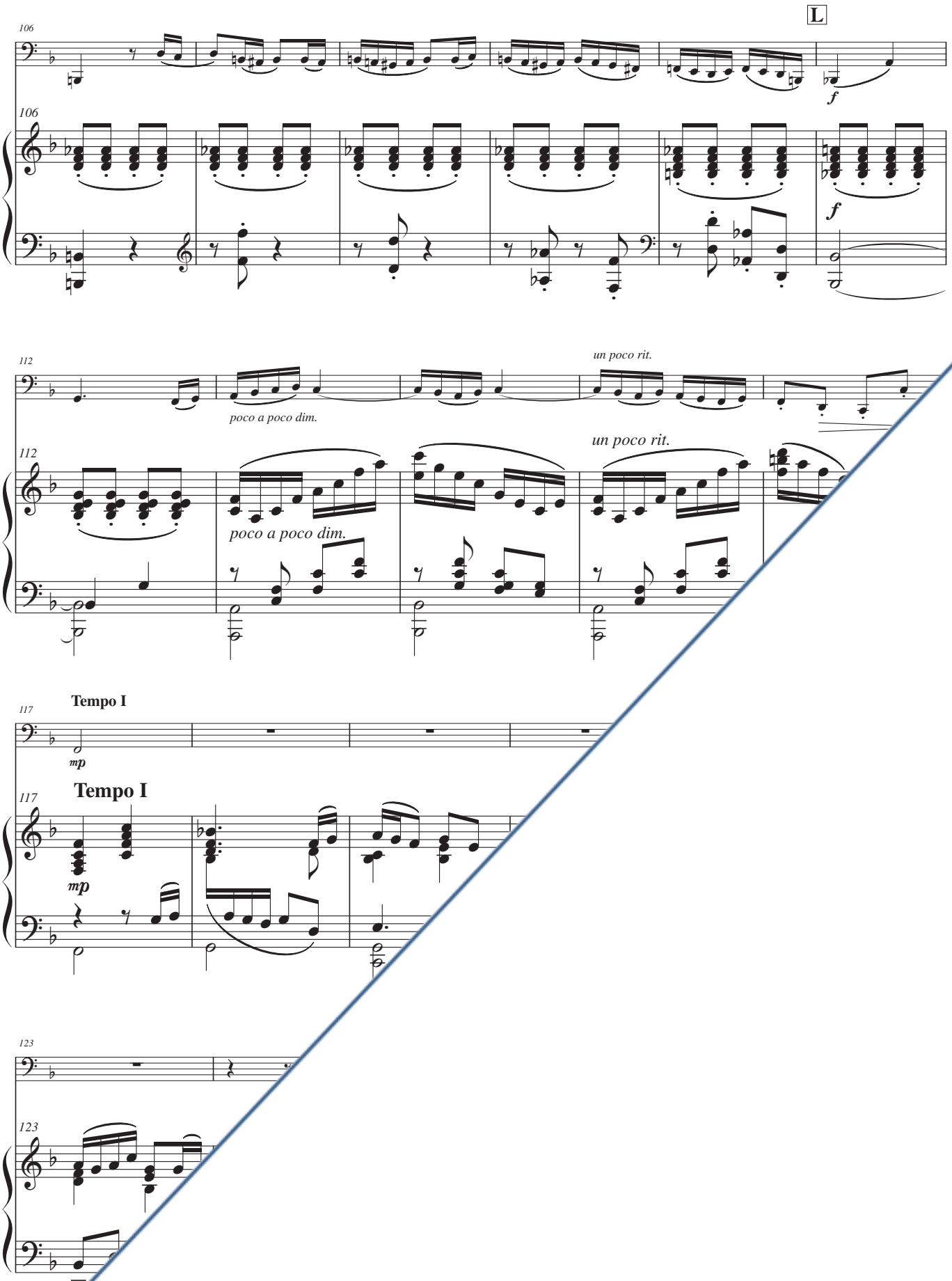
L
106
f
f
112
poco a poco dim.
un poco rit.
poco a poco dim.
un poco rit.
117
Tempo I
mp
Tempo I
mp
123

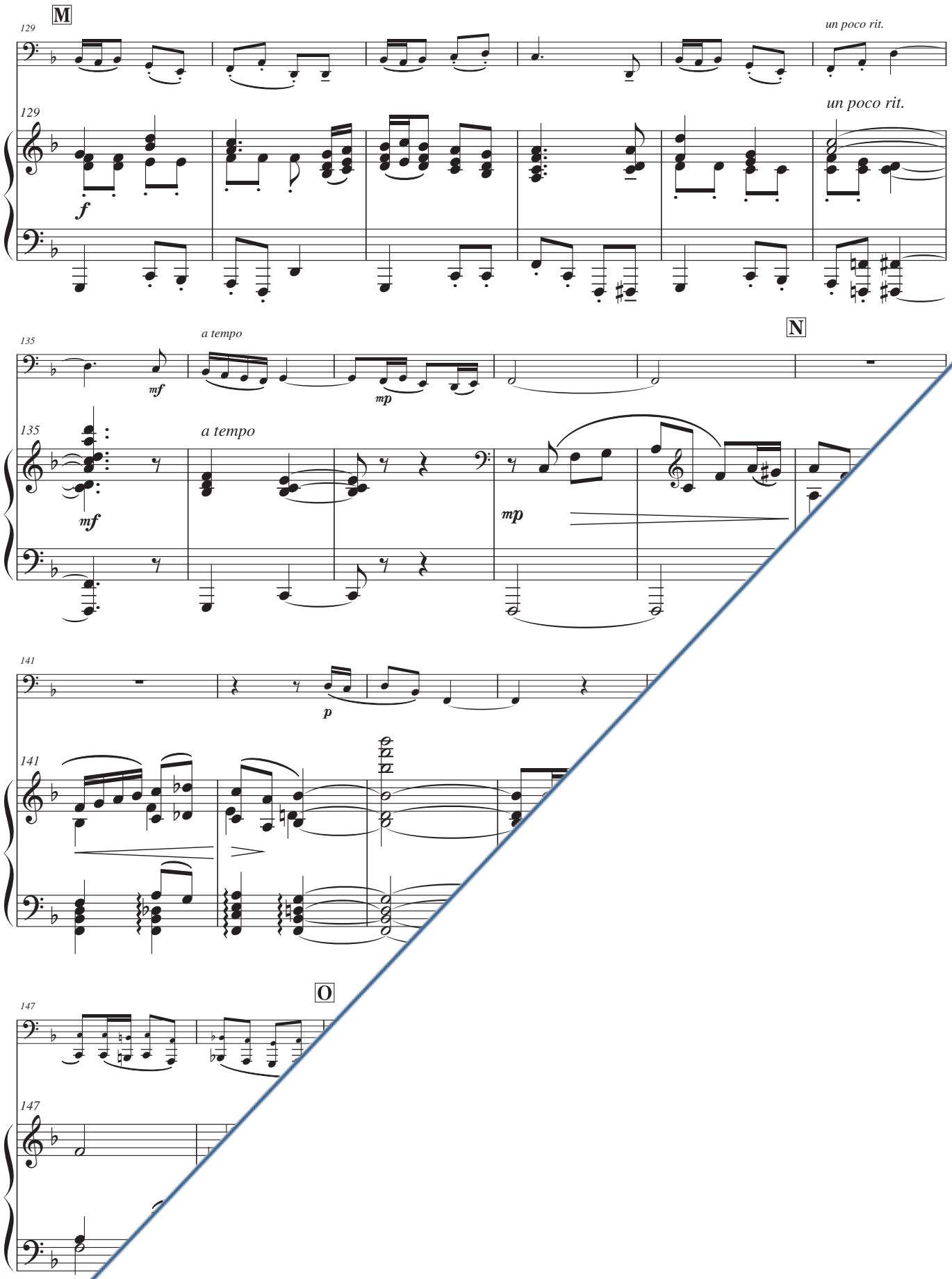
M
129
un poco rit.
f
135
a tempo
mf
mp
N
141
p
O
147